

# Sarawak Timber Industry Devt Corporation (STIDC)

## New ePermit System

### Quick Guide for Feature Enhancement

Wednesday, 3<sup>rd</sup> September 2025

Together Beyond Excellence.



Technology



Energy



Information  
Technology

dnexmalaysia



**Copyright 2024 Dagang NeXchange Berhad ("DNeX"). All rights reserved.**

The information contained in this document is company confidential and proprietary property of DNeX and its group of companies. It is to be used only for the benefit of DNeX and may not be distributed, transmitted, reproduced, altered, or used for any purpose without the express written consent of DNeX.

## Permit Application: Manufacturer/ Supplier section

### ► Overview & Process Flow

# Quick Guide for Feature Enhancement

## Permit Application: Manufacturer/ Supplier section

### Process Flow for Permit Application: Manufacturer section

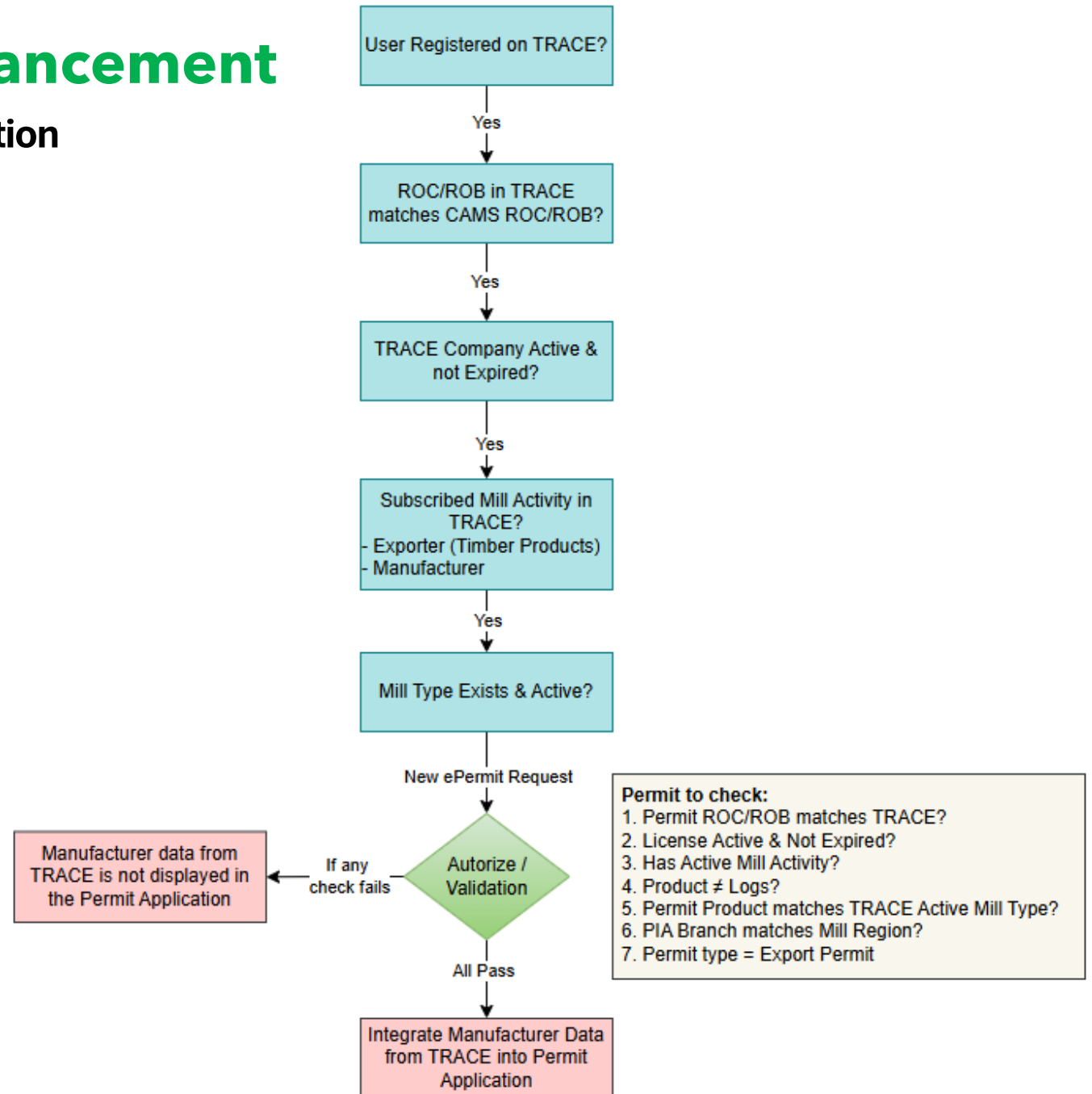

# Quick Guide for Feature Enhancement

## Permit Application: Manufacturer/ Supplier section

### Process Flow for Permit Application: Supplier section

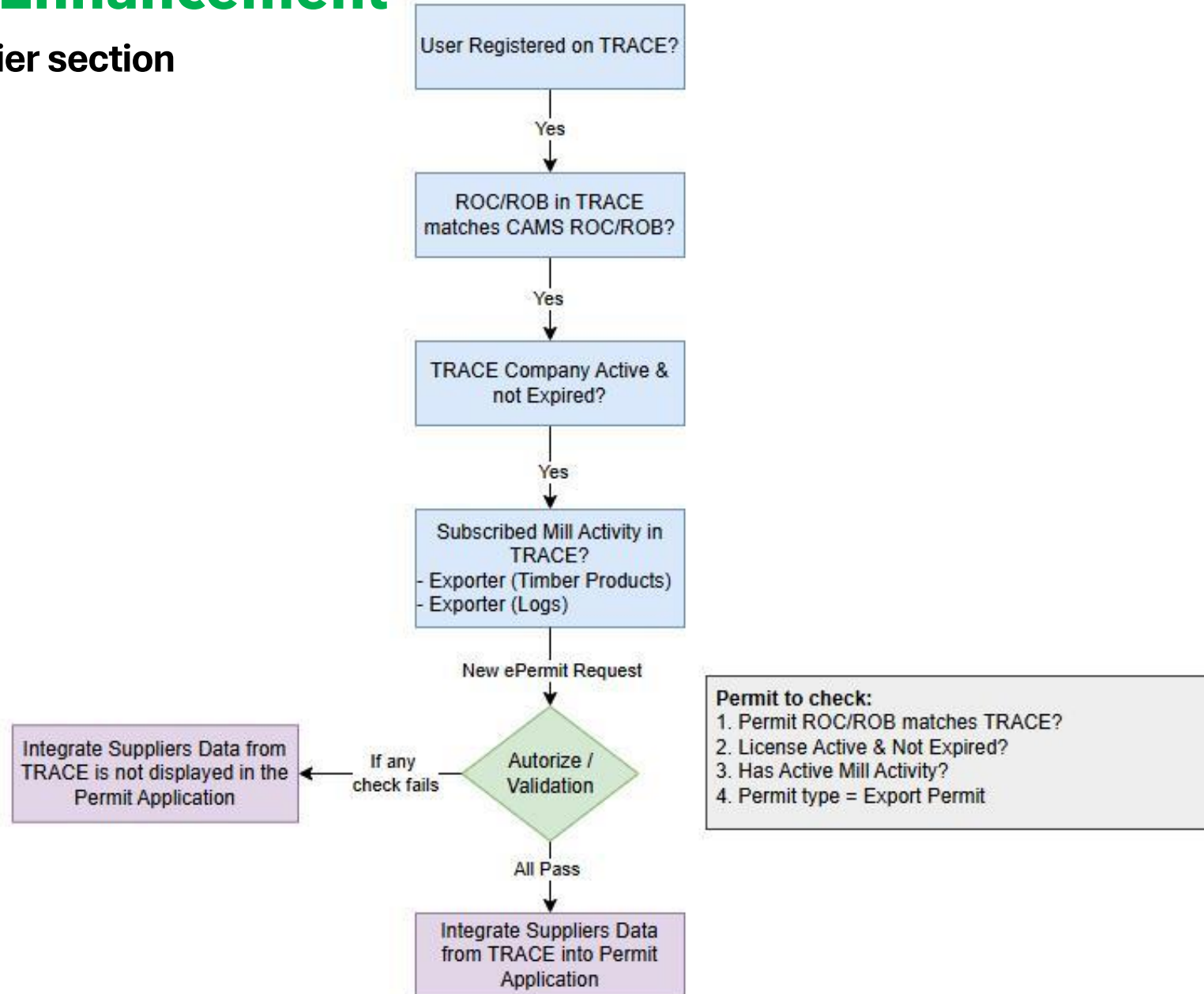

Permit Application: Manufacturer/ Supplier section  
► **Manufacturer**

# Screen: TRACE System

The activity must have a **'Manufacturer'**, and please select a sample **Mill Product** by clicking the search icon  to view **Mill Information**

COMPANY INFORMATION

PARTICULAR OF DIRECTOR(S)/ OFFICER(S)

**SELECT ACTIVITY**

SUPPORT DOCUMENT

DECLARATION

Select Activity

Select Activity

☒ Local Trader

☒ Exporter (Logs)

☒ Importer

☒ **Manufacturer**

SAVE ACTIVITY

Select Mill Type

No.	Process Category	Mill Type	Action
1	BOARD MANUFACTURE I	PLYWOOD	<div><div></div><div></div></div>
2	BOARD MANUFACTURE I	VENEER	<div><div></div><div></div></div>
3	FURNITURE MANUFACTURE	FURNITURE	<div><div></div><div></div></div>
4	BOARD MANUFACTURE II	DOORSKIN	<div><div></div><div></div></div>
5	BOARD MANUFACTURE II	LAMINATED BOARD	<div><div></div><div></div></div>
6	FURNITURE MANUFACTURE	COFFIN & CASKET	<div><div></div><div></div></div>
7	SAWMILLING	SAWMILL	<div><div></div><div></div></div>
8	BOARD MANUFACTURE I	FIBREBOARD	<div><div></div><div></div></div>
9	WOOD PACKAGING MATERIAL	WOODEN PALLET	<div><div></div><div></div></div>
10	SAWMILLING	SAWMILL	<div><div></div><div></div></div>

Click the **'SELECT ACTIVITY'** tab to view the list of mill products

## Company Info

\*\* To Complete your application with STIDC, please provide your company's ROC/ROB No.

Licence No.

0000029

Validity Period

Invalid Date - Invalid Date

Company Name \*

TATAU SAWMILL COMPANY SDN. BHD.

ROC / ROB no. \*\*

158029-M

Search 

Trade Licence. \*

A 587874

Organization Type \*

REGISTRAR OF COMPANY

## Registration Address

Address 1 \*

NO.166,1ST FLOOR, TAMAN SRI DAGANG ,JALAN MASJII

Address 2

P.O. BOX 834, 97007 BINTULU

Address 3

Country \*

MALAYSIA

State \*

SARAWAK

District \*

Please select

Division

Please select

Region

Please select

## Consignor Details

ROC / ROB No. \*

158029-M

Company Name \*

TATAU SAWMILL COMPANY SDN. BHD.

Organization Type

A

Company Address \*

NO.166,1ST FLOOR, TAMAN SRI DAGANG

P.O. BOX 834, 97007 BINTULU

Postcode \*

97007

City \*

BINTULU

State \*

SARAWAK

Country \*

MALAYSIA

## Integration will involve:

1. **ROC/ROB No.** must exist in TRACE and match the ROC/ROB No. in the permit.
2. **Consignor details** must match the company information in TRACE.
3. **License No.** must match the permit's license number.
4. License No. must be **active**.

# Screen: TRACE

Company Info

\*\* To Complete your application with STIDC, please provide your company's ROC/ROB No.

Licence No.

0000029

Validity Period

Invalid Date - Invalid Date

Company Name \*

TATAU SAWMILL COMPANY SDN. BHD.

ROC / ROB no. \*\*

158029-M

Search

Trade Licence. \*

A 587874

Organization Type \*

REGISTRAR OF COMPANY

# Screen: Permit

Registration Certification Details

Registration Certification No. \*

0000029

Certificate Expiry Date \*

31/08/2026

License Status

Active

5. License No. must match the permit's license number.

6. License No. must be active.

# Screen: TRACE

<b>Land Size *</b> 8	<b>UOM *</b> HEC	<b>Land Condition</b> INDUSTRIAL	<b>Mill Location / Address *</b> LOT 622, BLK 9, 3/4 MILE, JLN BUANG SIOL, PANDARUAN LD, LIMBANG	<b>Division</b> Please select	<b>Coordinate (Latitude) *</b> 10 ° 10 ' 10 " N
<b>Land Ownership *</b> OWNED		<b>if OTHERS, Please Specify</b> NA	<b>District *</b> LAWAS	<b>Region</b> LIMBANG/LAWAS	<b>Coordinate (Longitude) *</b> 15 ° 15 ' 15 " E
<b>Land Commencement Date</b> Invalid Date		<b>Land Expired Date</b> 09/03/2026		<b>State</b> SARAWAK	

# Screen: Permit

Application			
<b>Permit Issuance Agency (PIA)</b> SARAWAK TIMBER INDUSTRY DEV. CORP.	<b>PIA Processing Branch</b> Limbang, Sarawak	<b>Application ID</b> STI1332025X0000001	<b>Permit Type</b> Export

7. **Region** in the TRACE System must match the **PIA Processing Branch** in the permit

# Screen: TRACE

Mill Information

Mill Reference No.  
1000051/LMN/FUR/001

Process Category  
FURNITURE MANUFACTURE

Mill Type  
FURNITURE

# Screen: Permit

Item Details (1/4)

CREATE

DELETE

No.	Product	Product Species	Description	Tariff Code	Tariff OUM	Actual Unit Price (MYR)	Tariff Quantity	Actual Unit Value MYR (per MTQ)	Quantity (KGM)	Total (MYR)	Edit	
1	Furniture	NOT APPLICABLE	-Wooden furniture of a kind used in the bedroom	9403500000	UNT	22.00000	343	22	324	7,546.00		<input type="checkbox"/>
TOTAL							343.0000			7,546.00		

Total Records

1

Go to Page

1

8. Mill Type in the TRACE System must match the Product in the permit

# Screen: Permit

No.	Product	Product Species	Description	Tariff Code	Tariff OUM	Actual Unit Price (MYR)	Tariff Quantity	Actual Unit Value MYR (per MTQ)	Quantity (KGM)	Total (MYR)	Edit	
1	Furniture	NOT APPLICABLE	-Wooden furniture of a kind used in the bedroom	9403500000	UNT	22.00000	343	22	324	7,546.00		<input type="checkbox"/>

Manufacturer List

Supplier List

License No.

Company Name

SEARCH

CLOSE

No.	License No.	ROC / ROB No.	Company Name	Expiry Date	Address	Mill Product Name	Mill District
1	0000029	158029-M	TATAU SAWMILL COMPANY SDN. BHD.	31/08/2026	LOT 622, BLK 9, 3/4 MILE, JLN BUANG SIOL, PANDARUAN LD, LIMBANG, LAWAS, SARAWAK	FURNITURE	LAWAS

Total Records

1

Go to Page

1

Container Details

Container List

No.	Container
1	

Manufacturer /

Search

License No.

Company Name

No.	ROC / ROB No.	License No.	Expiry Date	License Status	Company Name	Company Address	Telephone No.	Fax No.	Email Address	Mill Product Name	Mill District	Company Type
*** No. Record Found ***												

DELETE

If all integration conditions (1–8) are met, the Manufacturer information from TRACE System will be displayed in the Permit screen under the Manufacturer section

## Permit Application: Manufacturer/ Supplier section

### ► Supplier

Screen: Permit

Manufacturer List

Supplier List

Company Name

SEARCH

CLOSE

No.	License No.	ROC / ROB No.	Supplier Name	Expiry Date	Address
1	0000431	113/73	ANGIN SELATAN SDN. BHD.	31/10/2025	LOT 60, SECTION 66, BINTAWA, KUCHING, SARAWAK
2	1000015	240860-H	AZBIRD NAZIRIN MEGAH HOLDING SDN BHD	24/10/2025	NO.1, ADA TERATAK DI HUJUNG KAMPUNG, KUCHING, SARAWAK
3	1000057	12345-T	COMPANY 1	02/09/2025	333, ASAJAYA, SARAWAK
4	1000058	12345-T2	COMPANY 2	02/09/2025	333, ASAJAYA, SARAWAK
5	1000076	12345-T7	COMPANY 7	16/10/2025	333, ASAJAYA, SARAWAK
6	0001343	177974	DAGANG NET (M) & ENTERPRISE	20/09/2066	Tower 3, Avenue 5, SELANGOR
7	0001279	61505-V	DAYANG ENTERPRISE SDN. BHD.	31/12/2025	SUBLOT 5-10, LOT 46, MIRI, SARAWAK
8	0000403	10768	HUNG LEE TIMBER COMPANY	31/08/2025	LOT 729, SEC. 64, JALAN MENDU, KUCHING, SARAWAK
9	0001466	112233-X	KUMANG SDN BHD	14/10/2025	LEVEL 10, KUCHING, SARAWAK
10	1000065	MRI-12345	KUYAT	08/09/2025	LOT 266, JALAN BUNGA RAYA 2, MIRI, SARAWAK

Total Records

32

Show

10

Go to Page

1

<

>

Display all company information from the TRACE system based on the following MILL activities:

- 1) Exporter (Logs)
- 2) Exporter (Timber Product)
- 3) Importer

# Support & Training Request Information



Should there be any issues related to the system that need to be clarified,  
Or if you would like to participate in the Online Training for the system,  
please contact Dagang Net's Careline.

Call our **CARELINE\*** at **1300 133 133**  
or email to [careline@dagangnet.com](mailto:careline@dagangnet.com)

**\*CARELINE** is available **24 hours daily**,  
including public holidays

# THANK YOU

**Copyright 2024 Dagang NeXchange Berhad ("DNeX"). All rights reserved.**

The information contained in this document is company confidential and proprietary property of DNeX and its group of companies. It is to be used only for the benefit of DNeX and may not be distributed, transmitted, reproduced, altered, or used for any purpose without the express written consent of DNeX.

**Together Beyond Excellence.**



Technology



Energy



Information  
Technology

dnexmalaysia



## Subsidiaries of DNeX Group

SILTERRA®

ping  
petroleum

ping  
marketing



DNeX  
DRILLING

DAGANGNET

SealNet

DNeX  
SOLUTIONS

IAC